

RELATÓRIO FOTOGRAFICO MEDIÇÃO 1

CONSTRUÇÃO DE PRAÇA NO CJ HABITACIONAL DR. ULISSES GUIMARÃES - SOROCABA B



DATA BASE: AGOSTO/2022

OBRA : CONSTRUÇÃO DE PRAÇA NO CJ HABITACIONAL DR. ULISSES GUIMARÃES - SOROCABA B

LOCAL: RUA SANDRO ANTONIO MENDES, S/Nº, JARDIM ESPERANÇA, SOROCABA/SP

SIST. LAZER 2: 1.860,82 M²

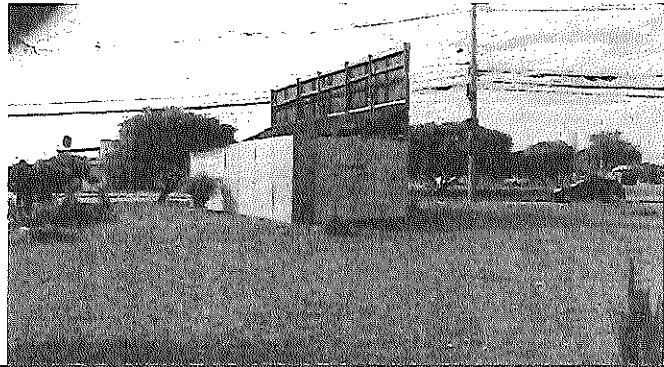
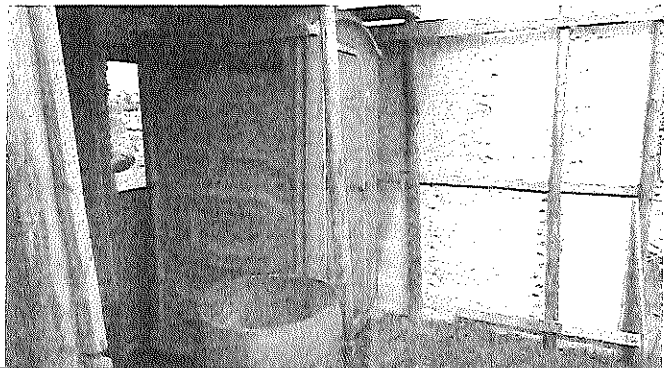
SIST. LAZER 3: 2.673,01 M²

CÓDIGO	REFERÊNCIA	ESPECIFICAÇÃO DOS SERVIÇOS	UNID.	QUANT.
1.0		SERVICIOS PRELIMINARES		
02.02.130	CDHU	Locação de container tipo escritório com 1 vaso sanitário, 1 lavatório e 1 ponto para chuveiro - área mínima de 13,80 m ²	UNXMÊS	4,00
				
				
				
45.01.020	CDHU	Entrada completa de água com abrigo e registro de gaveta, DN= 3/4" (ENTRADA PROV. DE ÁGUA)	UNID.	1,00
45.03.010	CDHU	Hidrômetro em ferro fundido, diâmetro 50 mm (2") (ENTRADA PROV. ÁGUA)	UNID.	1,00
4.0				
QUIOSQUE - PADRÃO 1				
INFRAESTRUTURA				
09.01.020	CDHU	Forma em madeira comum para fundação	M2	22,77

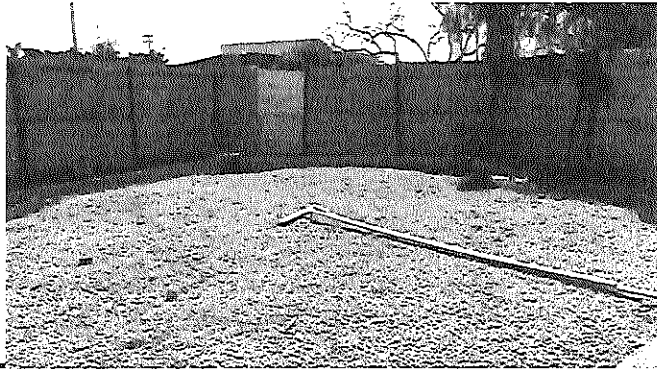

10.01.040	CDHU	Armadura em barra de aço CA-50 (A ou B) fyk = 500 Mpa	KG	216,20
11.01.160	CDHU	Concreto usinado, fck = 30 Mpa	M3	3,49



11.16.040	CDHU	Lançamento e adensamento de concreto ou massa em fundação	M3	3,49
-----------	------	---	----	------

SUPERESTRUTURA

09.02.040	CDHU	Forma plana em compensado para estrutura aparente	M2	55,90
-----------	------	---	----	-------

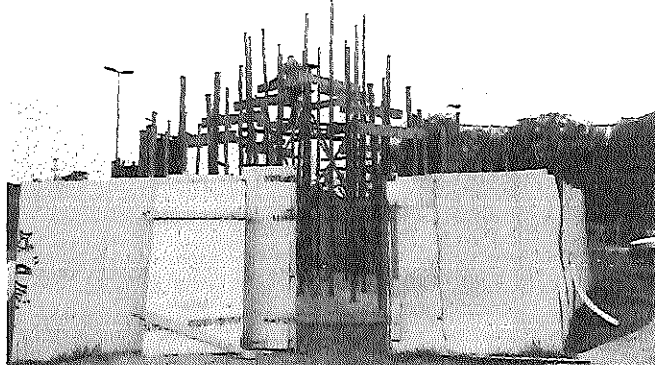

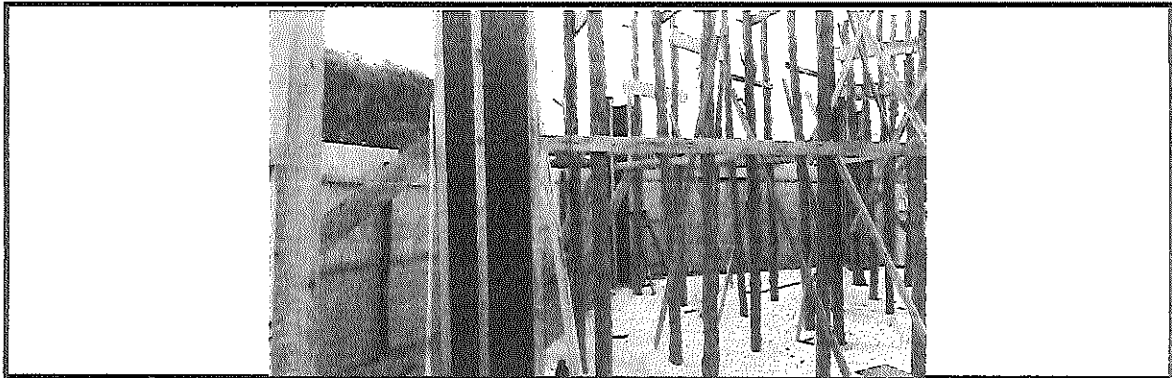



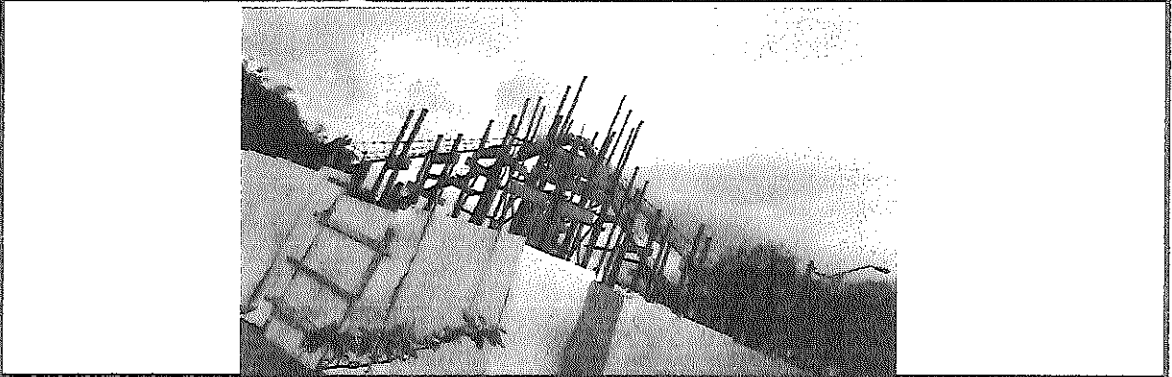
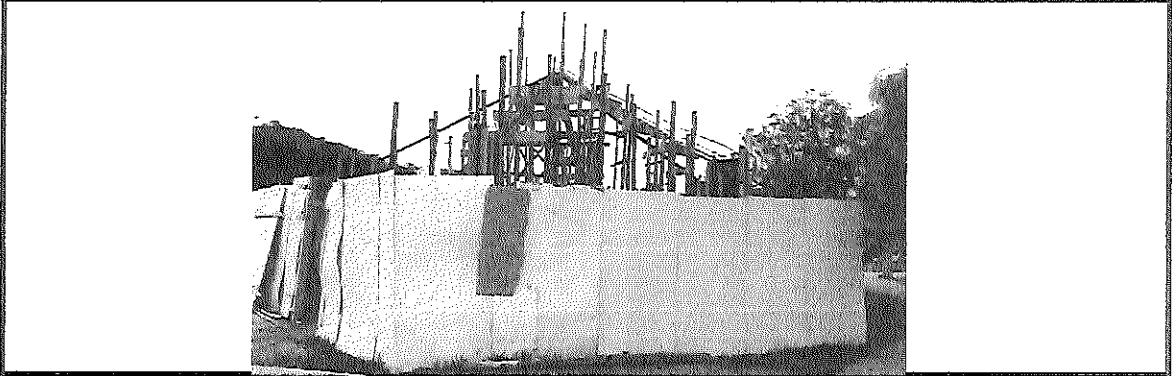
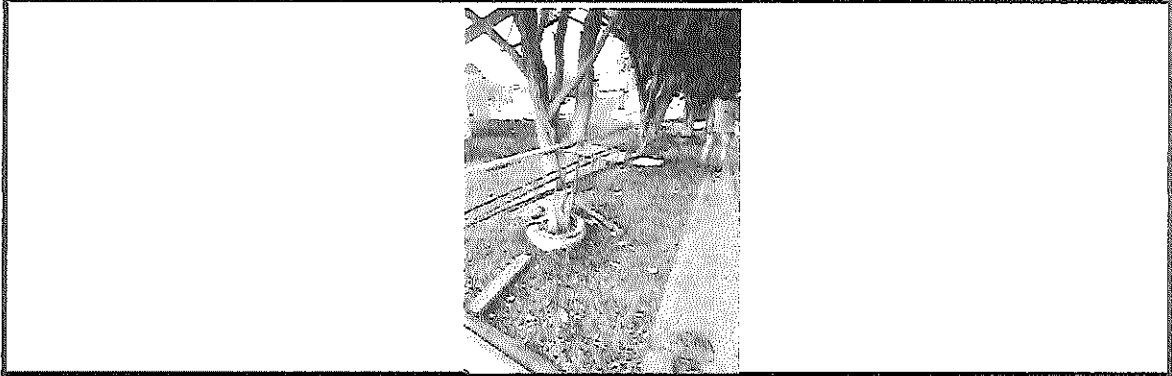

10.01.040	CDHU	Armadura em barra de aço CA-50 (A ou B) fyk = 500 Mpa	KG	279,57
-----------	------	---	----	--------

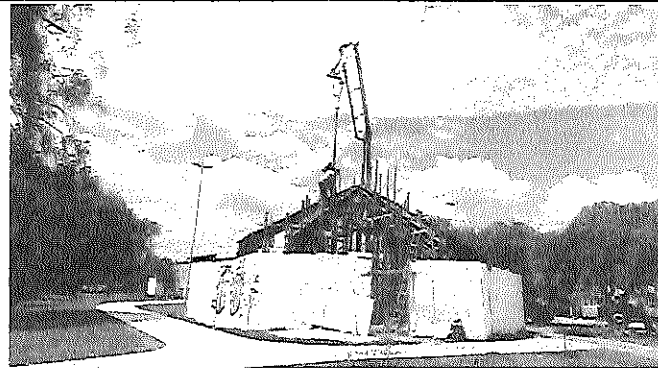
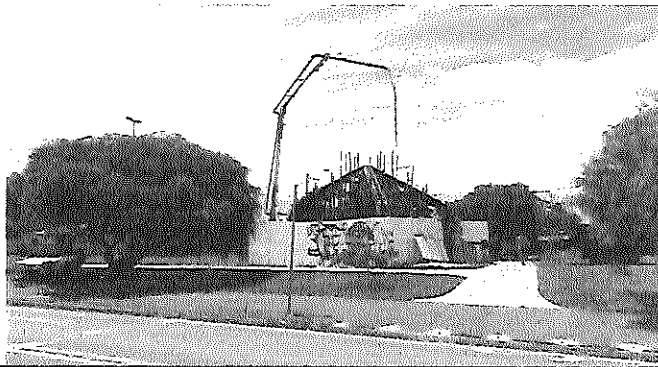

11.01.290	CDHU	Concreto usinado, fck = 25 MPa - para bombeamento	M3	3,65
-----------	------	---	----	------

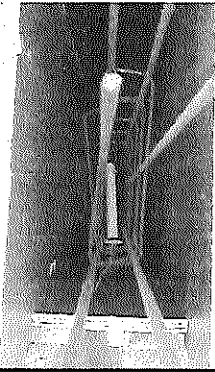

11.16.080	CDHU	Lançamento e adensamento de concreto ou massa por bombeamento	M3	3,65
33.01.050	CDHU	Estucamento e lixamento de concreto	M2	55,90
		COBERTURA		
		ÁGUAS PLUVIAIS		
46.02.060	CDHU	Tubo de PVC rígido branco PxB com virola e anel de borracha, linha esgoto série normal, DN= 75 mm, inclusive conexões (água pluvial)	M	5,60



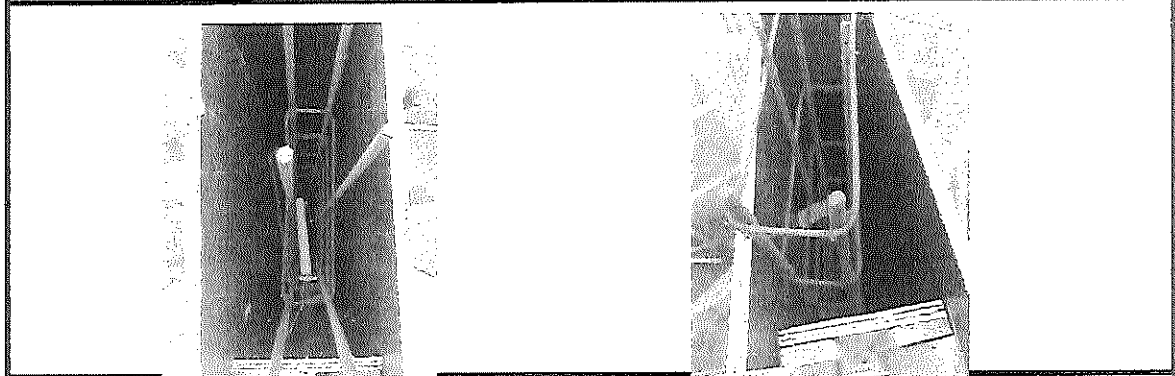
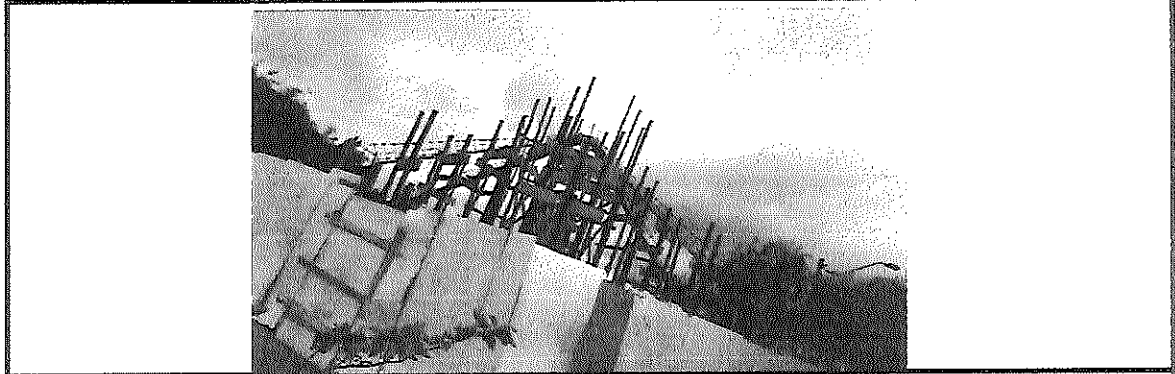
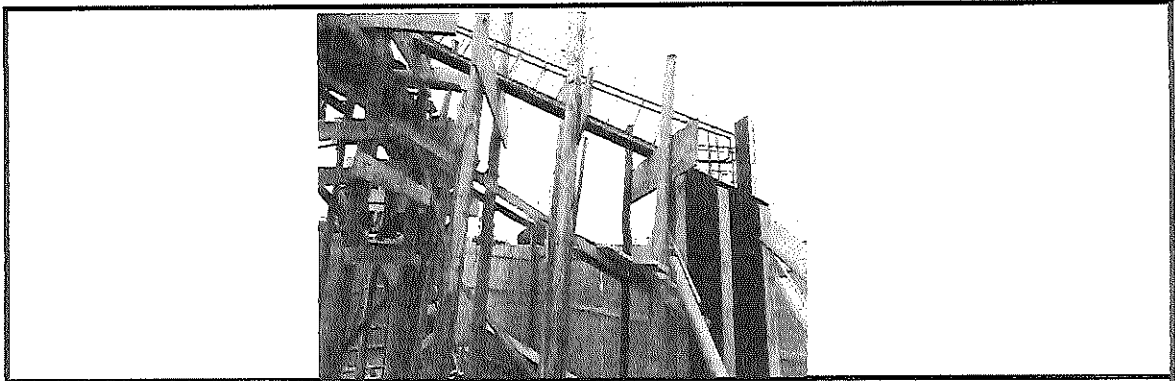

				
		PISO		
11.18.040	CDHU	Lastro de pedra britada (esp.5cm)	M3	3,31
				
17.05.070	CDHU	Piso com requadro em concreto simples com controle de fck= 20 MPa (espessura 7cm)	M3	4,64
				
17.03.040	CDHU	Cimentado desempenado e alisado (queimado)	M2	66,27
				
5.0		QUIOSQUE - PADRÃO 2		
		SUPERESTRUTURA		
09.02.040	CDHU	Forma plana em compensado para estrutura aparente	M2	25,23



10.01.040	CDHU	Armadura em barra de aço CA-50 (A ou B) fyk = 500 Mpa	KG	124,58
-----------	------	---	----	--------

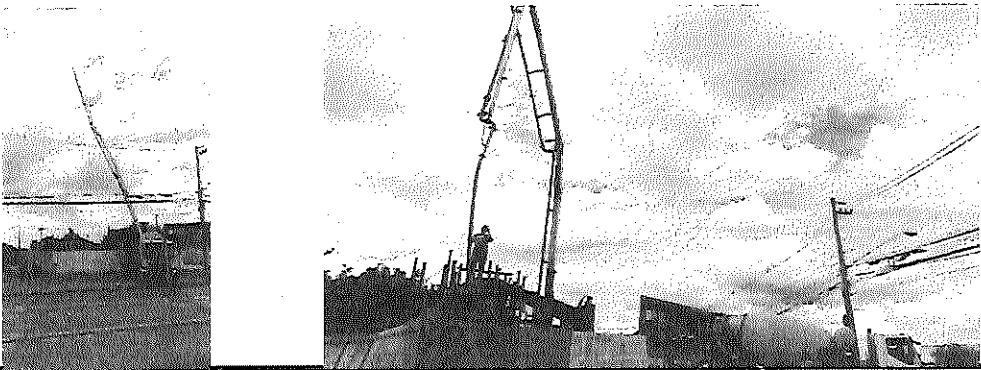

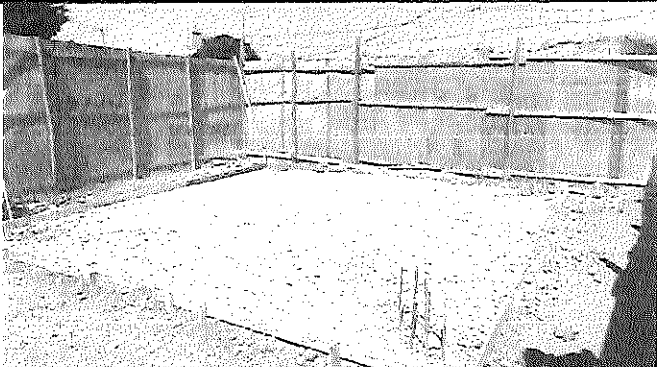
11.01.290	CDHU	Concreto usinado, fck = 25 MPa - para bombeamento	M3	2,71
-----------	------	---	----	------

				
11.16.080	CDHU	Lançamento e adensamento de concreto ou massa por bombeamento	M3	2,71
				
		PISO		
11.18.040	CDHU	Lastro de pedra britada (esp.5cm)	M3	1,25
				
17.05.070	CDHU	Piso com requadro em concreto simples com controle de fck= 20 MPa (espessura 7cm)	M3	1,75
				
17.03.040	CDHU	Cimentado desempenado e alisado (queimado)	M2	25,00

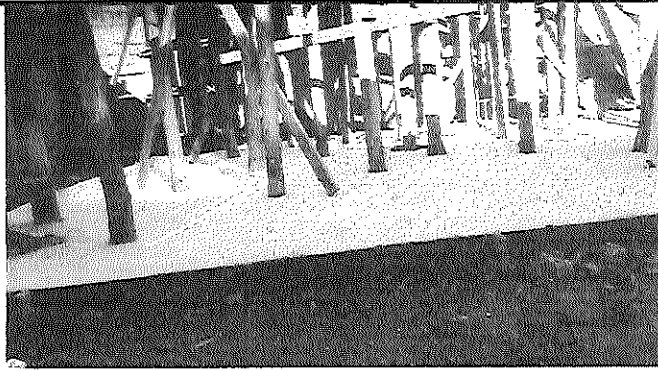

9.0		SERVICOS COMPLEMENTARES		
		ELEMENTOS METALICOS		
34.05.310	CDHU	Gradil de ferro perfilado tipo parque	M2	46,08

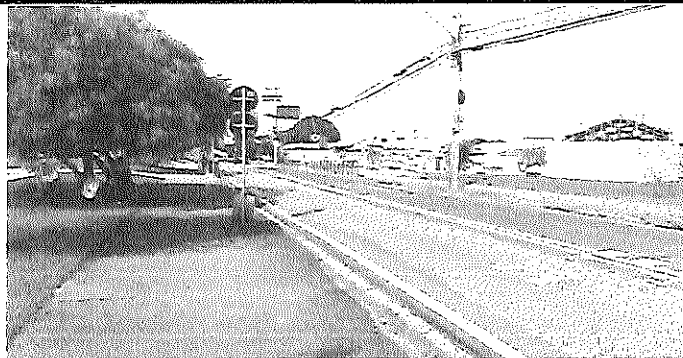
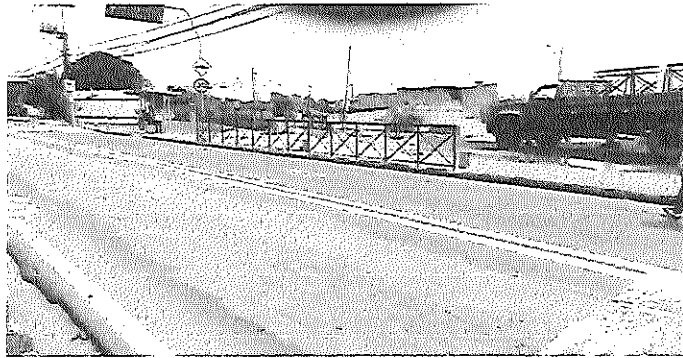
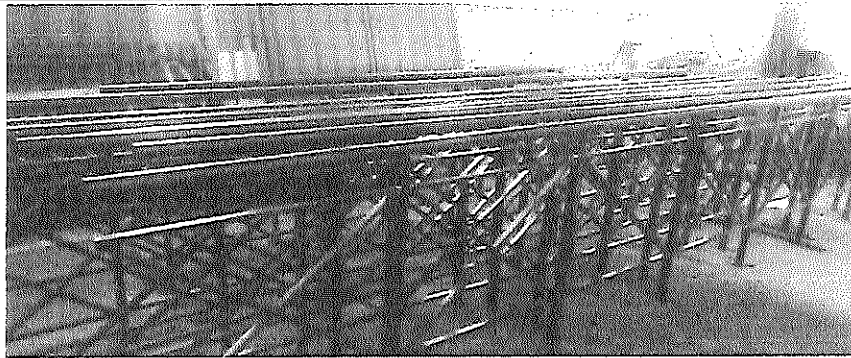

INCRETE PISOS E CONSTRUÇÕES LTDA EPP

CNPJ : 07.425.147/0001-72