

Unidade: **CONSTRUÇÃO DE QUADRA COBERTA, VESTIÁRIOS E ESTACIONAMENTO NA EMEF. JOÃO FRANCISCO ROSA**

Local: **Alameda Augusto Severo, s/n - Vila Elza - Sorocaba/SP**

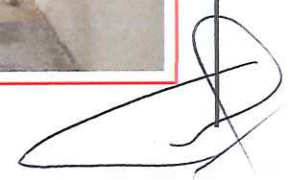

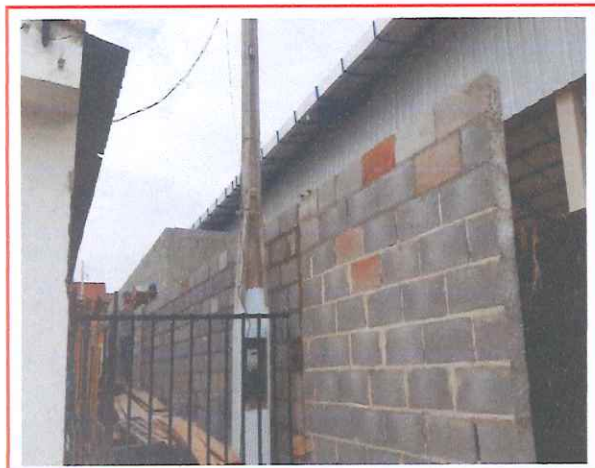
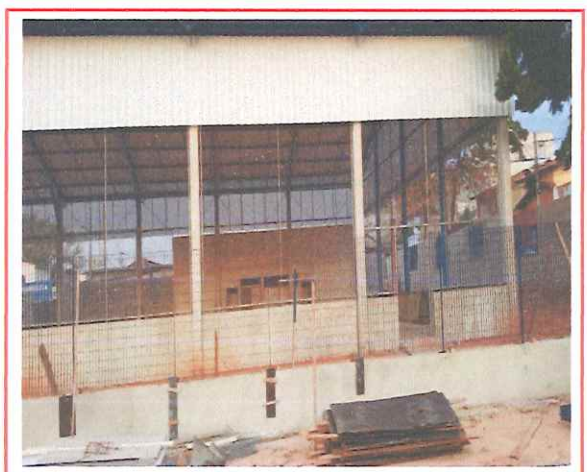
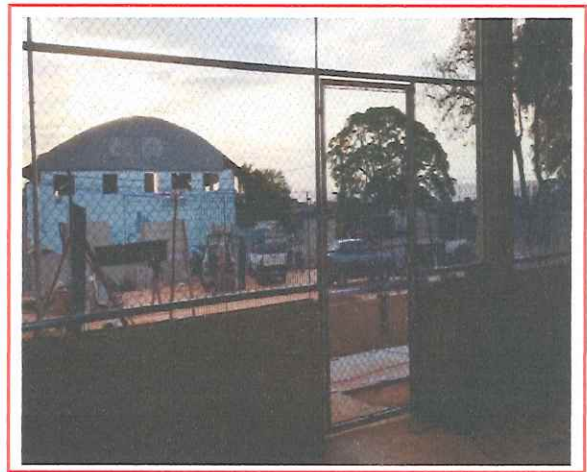

A large, stylized handwritten signature or mark in black ink, located in the bottom right corner of the page.

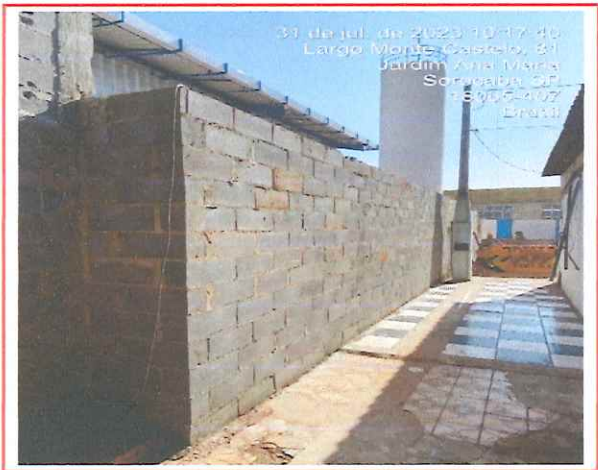
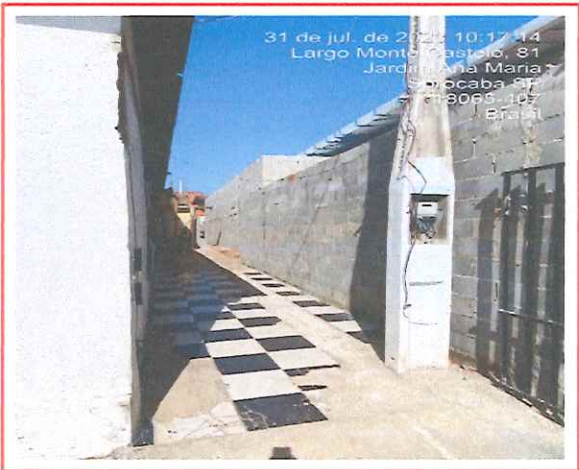
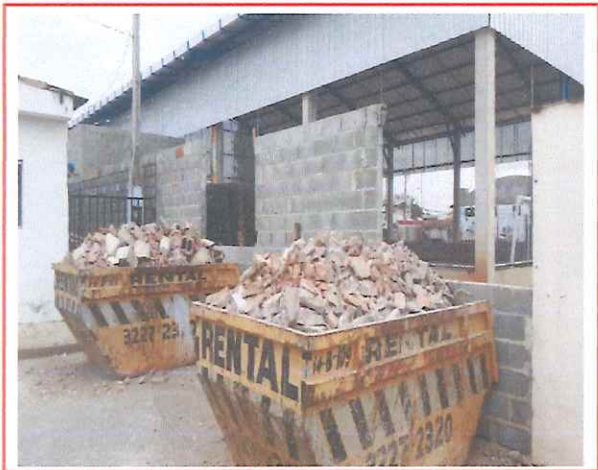

VIVA Construções e Serviços

Fabio M. Pilon
Eng° Civil
CREA 5060842799/D

Comissão de Fiscalização